

Name	Revue	A
Typology	Side table	
Designer	Andrea Steidl	



Description A metal side table with an inside compartment. Made using simply two folded, powder-coated steel sheets, the table combines an unmistakably contemporary form with hard wearing functionality and versatility.

Name	Revue	B/C
Material	Powder-coated, textured steel	16
Colours	16.1	white



16.4 **bordeaux**



16.6 **black**



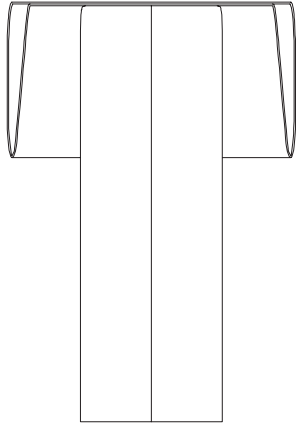
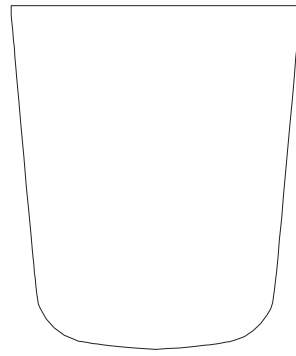
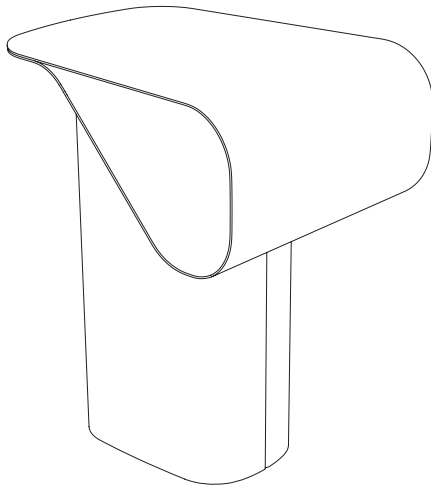

35

50

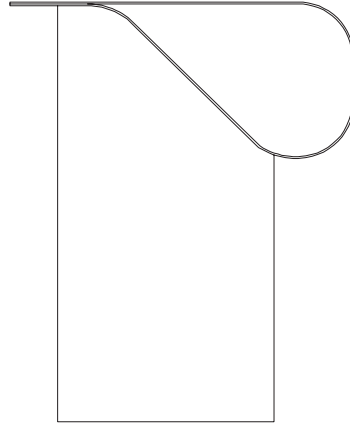

42